



Portsmouth
CITY COUNCIL

PREMISES LICENCE

Licensing Act 2003

Part 1 – Premises Details

Postal address of premises, or if none, ordnance survey map reference or description

Address: Portsbridge Nisa
Portsmouth Road
Portsmouth
PO6 2SJ

Map Ref (E) : 465638
Map Ref (N): 104790
UPRN: 001775065640

Telephone

Where the licence is time limited the dates

This licence is **NOT** time limited

Licensable activities authorised by the licence

▶ Sale by retail of alcohol

The times the licence authorises the carrying out of licensable activities

▶ Sale by retail of alcohol
Monday to Sunday 06:00 until 23:00

The opening hours of the premises

▶ Monday to Sunday 06:00 until 23:00

Where the licence authorises supplies of alcohol whether these are on and / or off supplies

Alcohol is supplied for consumption **off** the premises

Part 2**Name, (registered) address, telephone number and email (where relevant) of holder of premises licence****Name:** Portsbridge Service Station Ltd**Address:** Portsmouth Road
Portsmouth
PO6 2SJ**Telephone:****Email:****Registered number of holder, for example company number, charity number (where applicable)**

2546243

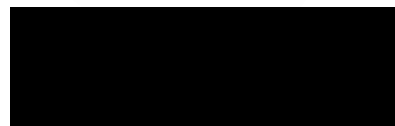
Name, address and telephone number of designated premises supervisor where the premises licence authorises the supply of alcohol**Name:** [REDACTED]**Address:** [REDACTED]
[REDACTED]
[REDACTED]
[REDACTED]**Telephone:****Email:****Personal licence number and issuing authority of personal licence held by designated premises supervisor where the premises licence authorises the supply of alcohol****Personal Licence No:** [REDACTED]**Issuing Authority:** [REDACTED]**Granted by Portsmouth City Council, as licensing authority pursuant to the Licensing Act 2003 as amended and regulations made thereunder****Date Licence granted:** 6 November 2013**Date last amended:** 6 November 2013**Type:** NewSigned on behalf of the Head of Service
(Authorised Officer)

Annex 1 – Mandatory Conditions

01 No supply of alcohol may be made under the premises licence:

(a) at a time when there is no designated premises supervisor in respect of the premises licence,
or

(b) at a time when the designated premises supervisor does not hold a personal licence or his/her personal licence is suspended.

02 Every supply of alcohol under the premises licence must be made or authorised by a person who holds a personal licence.

03 The premises licence holder or club premises certificate holder shall ensure that an age verification policy applies to the premises in relation to the sale or supply of alcohol.

The policy must require individuals who appear to the responsible person to be under 18 years of age (or such older age as may be specified in the policy) to produce on request, before being served alcohol, identification bearing their photograph, date of birth and a holographic mark.

-- END --

Annex 2 – Conditions consistent with the operating schedule

01 A recording CCTV system shall be installed and fully operational whilst the venue is open to the public

The recording equipment will be stored and operated in a secure environment with limited access, to avoid damage, theft, unauthorised viewing and to maintain the integrity of the system.

A record will be kept of any access made to information held on the system

Unless exceptional circumstances arise, a person who can fully operate the CCTV system shall be on the premises throughout the time licensable activities are taking place at the premise

Ordinarily a Person who can fully operate the CCTV system will be on the premises throughout the time licensable activities take place on the premises.

Images from the CCTV will be provided to any enforcement authority on request.

The CCTV system will have sufficient storage capacity for 31 days of good evidential quality images and provide to enforcement authorities on request.

The system clock will be checked regularly for accuracy taking account of GMT and BST.

02 All staff will be trained and regularly refreshed in the 'Challenge 25' Policy. Staff will be trained to look at the customer and 'Challenge 25' when selling alcohol.

03 Appropriate signage will be displayed around the premises informing both staff and customers of our 'Challenge 25' policy.

04 The Licence holder will continuously risk assess the premises to consider the need to employ a registered SIA security guard. Consideration will be given to any advice provided by the police. Special consideration will be given to how the store manages the local weekend night time economy.

-- END --

Annex 3 – Conditions attached after a hearing by the licensing authority

01 There will be no sales of premium beers ciders or lager over 6.5% ABV.

-- END --



Annex 4 – Premises and location plan

Premises Plan(s)

These will either be shown below or attached as a separate part of the premises licence authorisation.

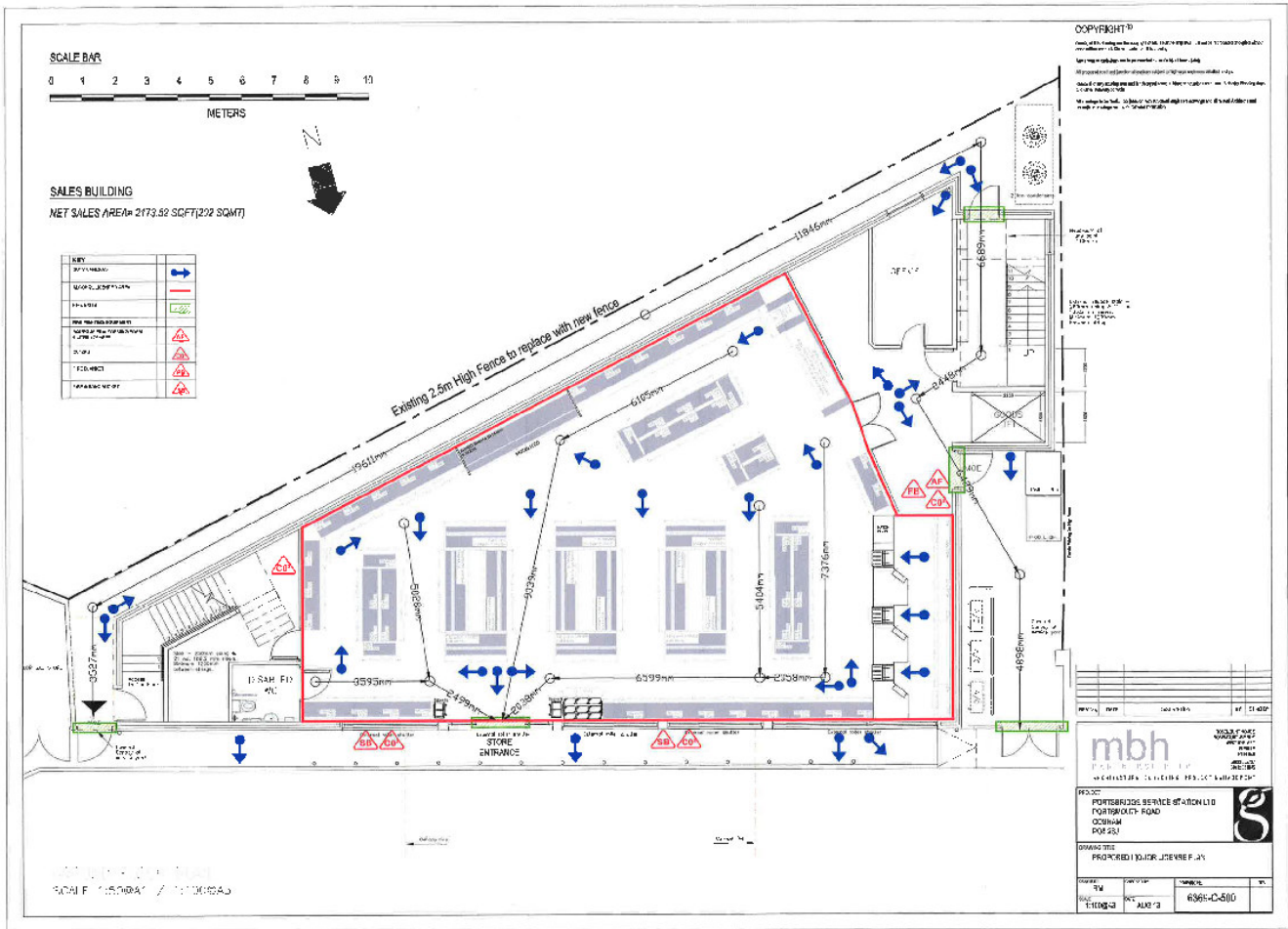

Location Plan: Portsmouth Road Portsmouth

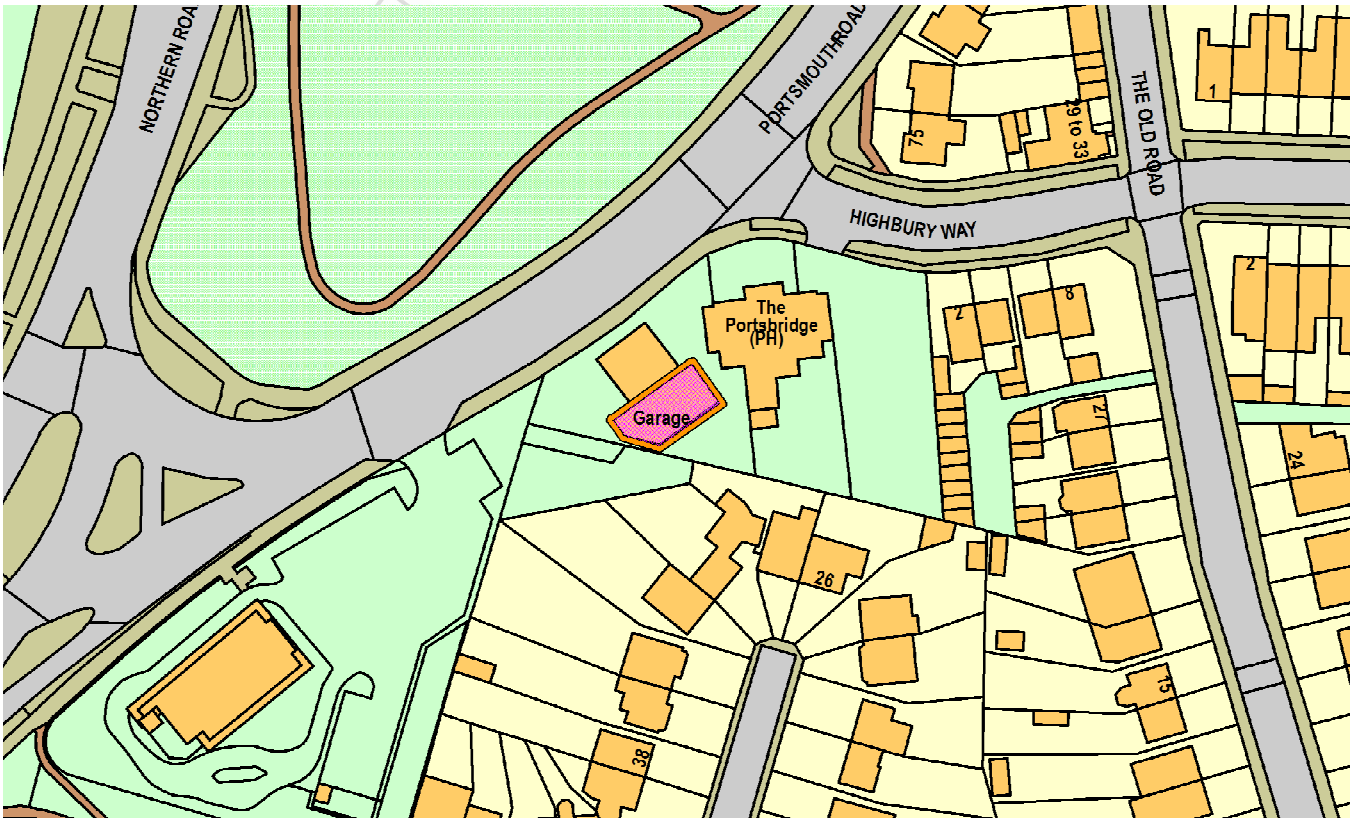

REPRODUCED FROM THE ORDNANCE SURVEY MAPPING WITH PERMISSION OF THE CONTROLLER OF HER MAJESTY'S STATIONERY OFFICE © CROWN COPYRIGHT. UNAUTHORISED REPRODUCTION INFRINGES CROWN COPYRIGHT AND MAY LEAD TO PROSECUTION OR CIVIL PROCEEDINGS. LICENCE AGREEMENT NUMBER LA100019671- PORTSMOUTH CITY COUNCIL